

THENCE N37°53'57"W 502.67'
THENCE N37°53'57"W
S 3.318 ACRES.

CH BRG=N07°06'03"E

COMMONWEALTH
EDUCATION SYSTEM LP
DB 2452 PG 765
PIN No. 760-692-9251-00000
8141 HULL STREET RD.

DOUGLAS CLARK, et. als
DB 3884 PG 165
PIN No. 761-962-4786-00000
8010 HULL STREET RD.

PARCEL INFORMATION
CHRISTOPHER B. &
JAMIE M. WHITE
DB 3633 PG 287
PIN No. 760-962-8498-00000
8101 HULL STREET RD

RIGHT-OF-WAY LINE
EASTERN RIGHT-OF-WAY
ON U.S. ROUTE 360
N35°43'50"W 6.28'
THENCE N47°31'36"E
3'57"E 258.48' TO A
POINT ON A CONCAVE CURVE
WITH AN ANGLE OF 90°00'00",
A NAIL FOUND; THENCE
S 3.318 ACRES.

PLAT REVISED ON JUNE 27, 2001 TO SHOW
TWO PARCELS OF LAND. NO FIELD WORK
PERFORMED AT THIS TIME.

PLAT SHOWING IMPROVEMENTS ON TWO PARCELS

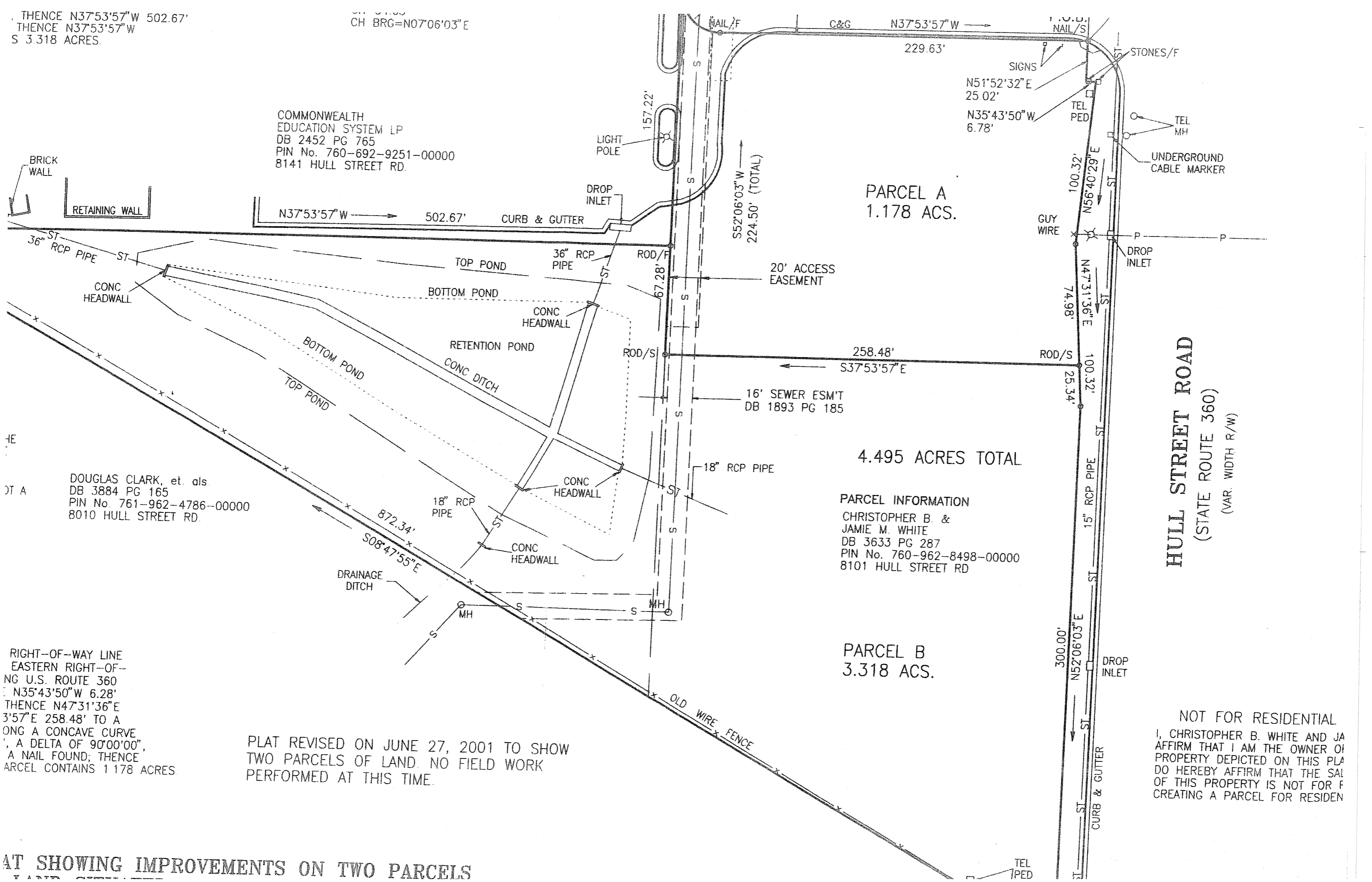

HULL STREET ROAD
(STATE ROUTE 360)
(VAR. WIDTH R/W)

NOT FOR RESIDENTIAL
I, CHRISTOPHER B. WHITE AND JAMIE M. WHITE
AFFIRM THAT I AM THE OWNER OF THE
PROPERTY DEPICTED ON THIS PLAT.
I DO HEREBY AFFIRM THAT THE SALE
OF THIS PROPERTY IS NOT FOR THE
PURPOSE OF CREATING A PARCEL FOR RESIDENTIAL